

DEPREDATION REPORT FORM

Resource Owner:		(b) (6), (b) (3) (A)							
Mailing Address:		(b) (6), (b) (3) (A)							
Phone:	(b) (6), (b) (3)	County:	Catron	Ranch Name:	(b) (6), (b) (3)				
SITE DESCRIPTION:									
Nearest Town:	(b)	Allotment Name (if applicable):	(b) (6), (b) (3) (A)						
Approximate Location:	(b)								
Coordinates:	UTMN:	(b) (6), (b) (3)	UTME:	(b) (6), (b) (3)					
Elevation:	7172	Slope %:		Aspect:					
Vegetative Cover:	Gramma grass								
Topography (riparian, S. slope, bench, etc.):	Rock area								
General Description of Area:	Found near rocky slope area								
Date Complaint Received:	1/31/2019			Date Investigated:	1/31/2019				
Land Ownership:	Private	<input checked="" type="checkbox"/> FS	BLM	State	Tribal	Other:			
Type of animal:	Sheep	Lamb	Bull	Cow	<input checked="" type="checkbox"/> Calf	Horse	Colt	Dog	Other:
Number of Selected Animal:	1								
Damage Type:	<input checked="" type="checkbox"/> Killed	Injured	Harassment	Stillborn	Other:				
Breed:	Angus								
Ear Tag Number:									
Sex:	na								
Estimated time since death or injury:	24hrs								
Estimated Age of Resource:	2 days								
Are there other livestock in the area?	<input checked="" type="checkbox"/> Yes			No					
Describe (how many, behavior, composition, distance from mortality).									
(b) cattle in area									
EVIDENCE:									
Detection Method:	<input checked="" type="checkbox"/> Report form owner		Birds	Other:					
Carnivore Tracks Present:	<input checked="" type="checkbox"/> Mexican Wolf	Coyote	Mt. Lion	Black Bear	Other:				
Scat Present:	Mexican Wolf	Coyote	Mt. Lion	Black Bear	Other:				
Carnivores observed in area? Describe:									
No carnivores observed in area									
Carcass hidden or in the open? Describe:									
Carcass was in the open									
Carcass Covered?	Yes	<input checked="" type="checkbox"/> No							
Carcass Moved?	Yes	<input checked="" type="checkbox"/> No							
Drag marks present?	Yes	<input checked="" type="checkbox"/> No							
Collard Wolves in area?	<input checked="" type="checkbox"/> Yes	No	If Yes, then number:						
Blood on Vegetation?	Yes	<input checked="" type="checkbox"/> No	Describe:						
Apparent point of first feeding:	From rear end to head								
Percentage of Carcass Remaining									
<input checked="" type="checkbox"/>	0-25%--No soft tissue, hide present, disarticulated.								
	26-50%--All organs consumed, all or most of quarters consumed, partial disarticulation.								
	51-75%--All organs and portions of the hind quarters consumed, front quarters and neck intact, articulated.								
	76-100%--some organs consumed, most soft tissue intact, skeleton articulated.								
Describe any additional evidence that is discovered in the area:									
na									

DEPREDATION REPORT FORM

Describe hemorrhages and corresponding marks seen while skinning the hide or other abnormalities (Location and type, e.g. claw marks on right hind leg, or canine marks on neck. Found canine spreads and compressions on belly of calf					
Canine spread (if applicable): mm		42.3mm, 42.3mm, 41.5mm, 40.4mm			
Cause of Damage					
<input checked="" type="checkbox"/> Confirmed	Carnivore (list Species):		Mexican gray wolf		
<input type="checkbox"/> Probable					
<input type="checkbox"/> Accident					
<input type="checkbox"/> Unknown					
<input type="checkbox"/> Other:					
ADDITIONAL INFORMATION:					
Were photos taken of the site?	<input checked="" type="checkbox"/> Yes	<input type="checkbox"/> No	Attached?	<input checked="" type="checkbox"/> Yes	<input type="checkbox"/> No
Was a veterinarian involved in cause of death determination?	<input type="checkbox"/> Yes	<input checked="" type="checkbox"/> No			
If yes, is a veterinarian report attached?	<input type="checkbox"/> Yes	<input type="checkbox"/> No			
SUMMARY OF INCIDENT (including preface and actions taken):					
<p>(b) (6) contacted (b) (6) on 1/31/2019, (b) (6) then contacted Wildlife Services, we conducted an investigation on 1/31/2019. We met (b) (6) near where the kill took place and he picked it up, so that no other predators would take what was left of the calf, so that we could conduct an investigation. (b) (6) and I, then looked at the calf and found canine spreads and compressions measuring 42.3mm, 42.3mm, 41.5mm, and 40.4mm. Knowing there are other wolves near this area and due to investigating other kills nearby and with the evidence gathered, I concluded, this calf was killed by Mexican gray wolves.</p>					

DEPREDATION REPORT FORM



Canine spread of 42.3mm



Canine spread of 42.3mm

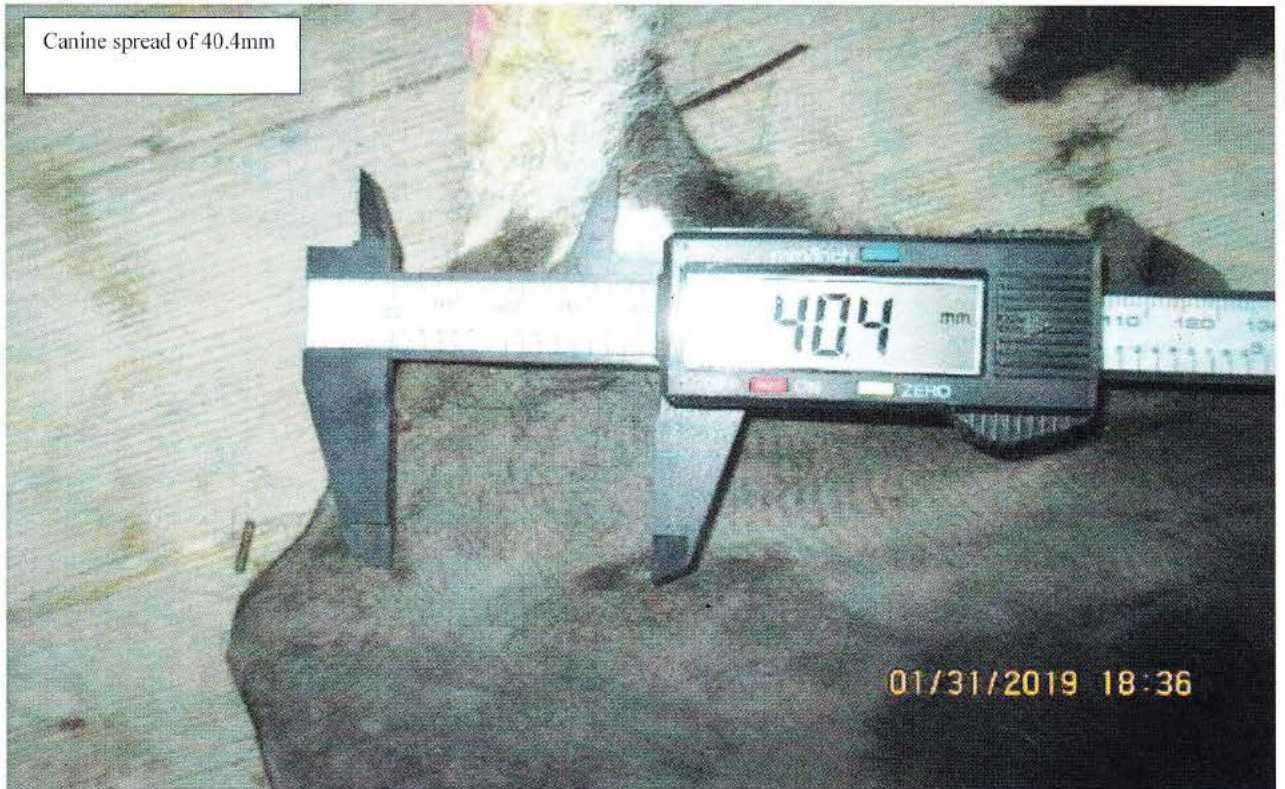

Canine spread of 40.4mm

Lead Investigator: (b) (6)